

PRODUCTION DRAWING ~ PLOT 7

PROPOSED RESIDENTIAL DEVELOPMENT ~ THE OLD COW SHEDS ~ SWEPSTONE ROAD ~ HEATHER ~ LEICESTERSHIRE

THIS DRAWING IS TO BE READ IN CONJUNCTION WITH:-
PRODUCTION DRAWINGS - 12.2741.08-13 & 15-20

SCHEDULE OF MATERIALS & FINISHES:

- Walls:**
Red facing brickwork in Hanson Hampton Rural Blend with Corbel Eaves
Blue Brick arches and plinth brick cills
- Roof:**
Redland Duoplain concrete interlocking tiles, charcoal grey
- Windows and Doors:**
White uPVC double glazed, style as indicated
- Paving:**
Paving blocks -
Plaspave 200x100 in traditional Brindle with charcoal borders
- Paving slabs -**
Pavestone Burford Duo, riven/smooth face in Grey
- Rainwater Goods:**
Black half round uPVC on galvanised rise and fall brackets

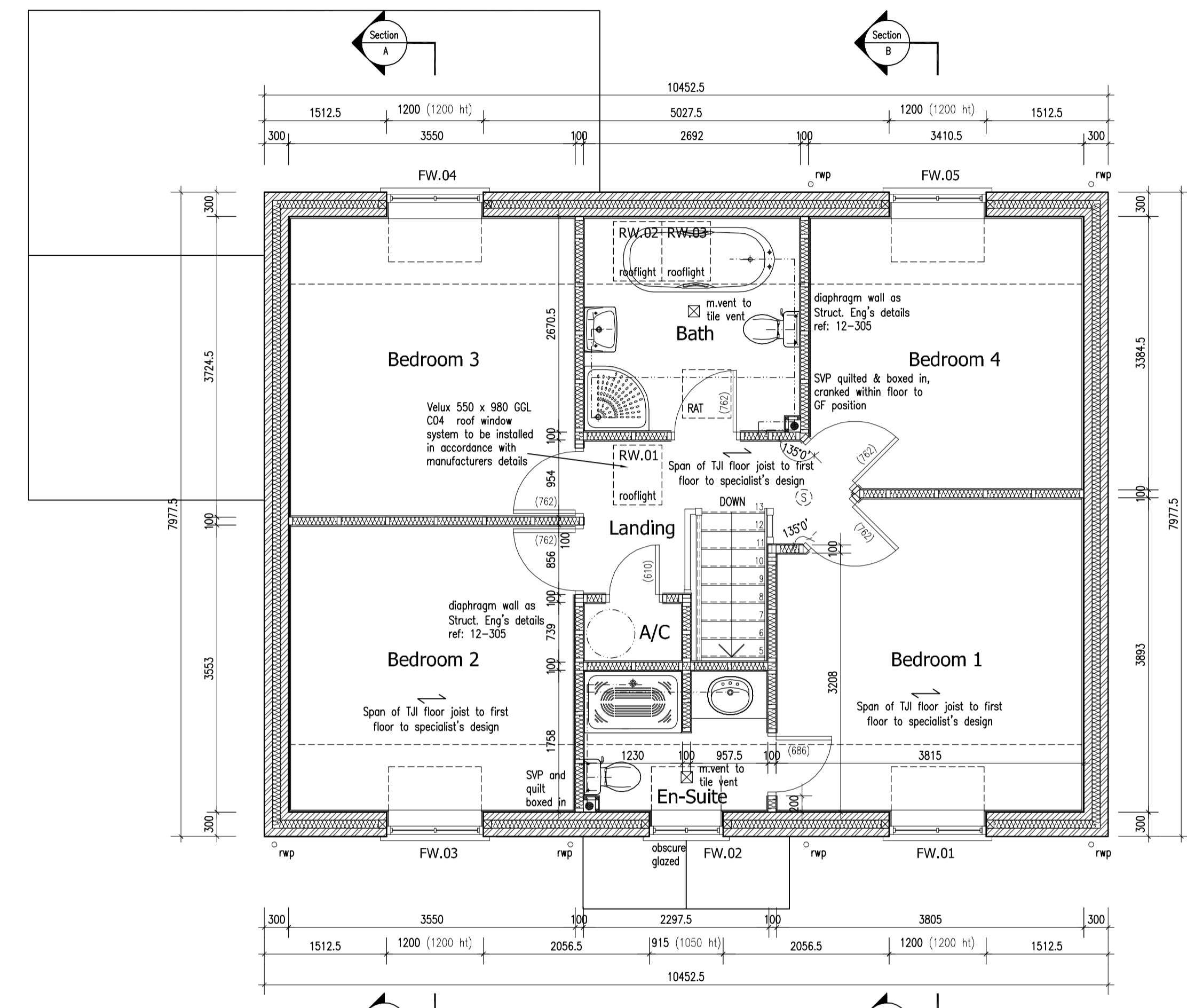
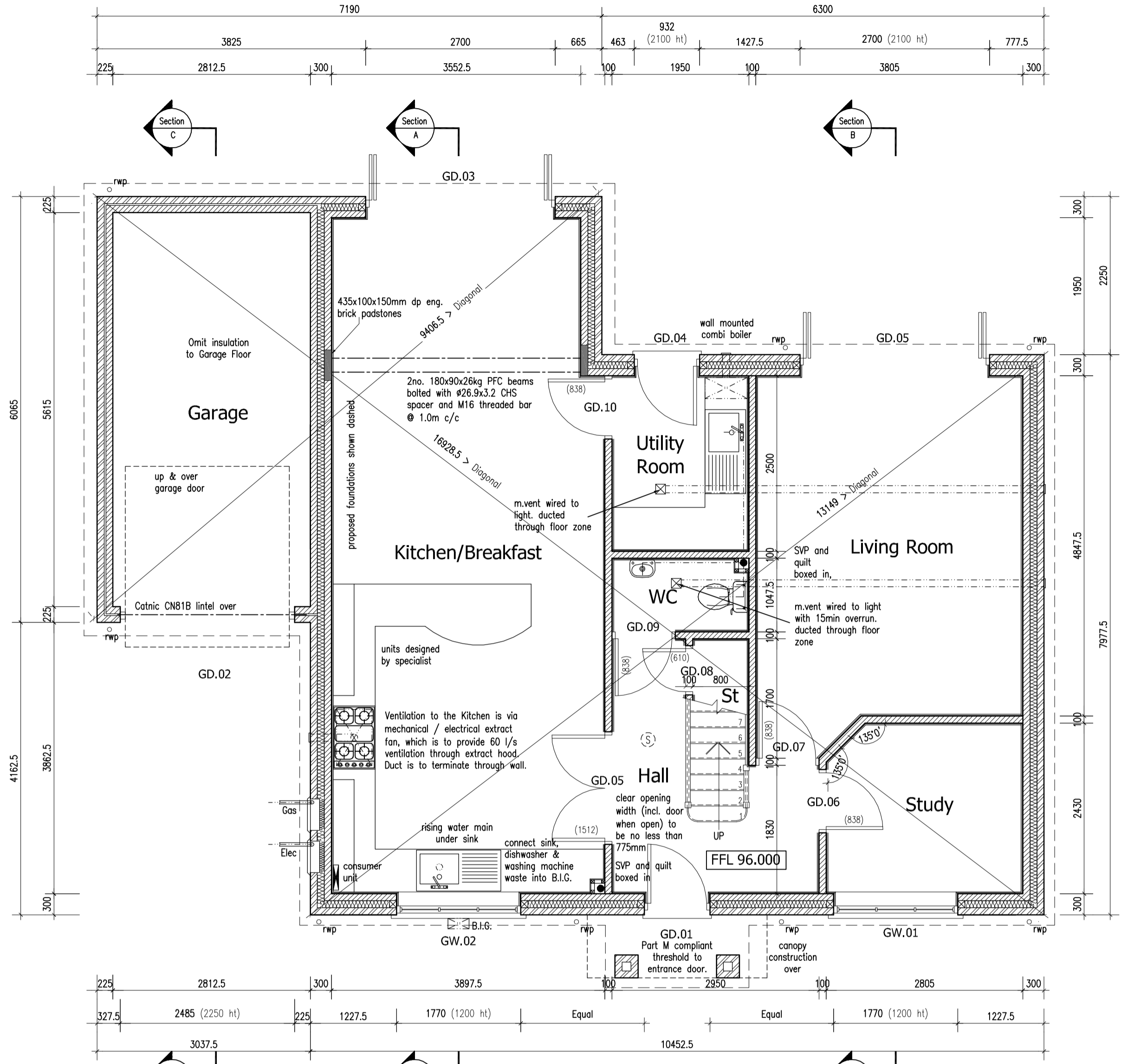

Revisions:	C	Struct. Eng's Info Added	12/02/13
	B	Planner's/Struct. Eng's Amendments	12/10/12
	A	Building Regs/Client's Amendments	08/08/12

Figured dimensions must be taken in preference to scaled dimensions and any discrepancies are to be referred to David Granger Architectural Design Limited. Contractors, subcontractors and suppliers must verify all dimensions on site before commencing any work or making any workshop drawings. All drawings are copyright of David Granger Architectural Design Limited.

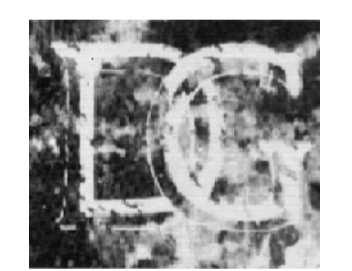
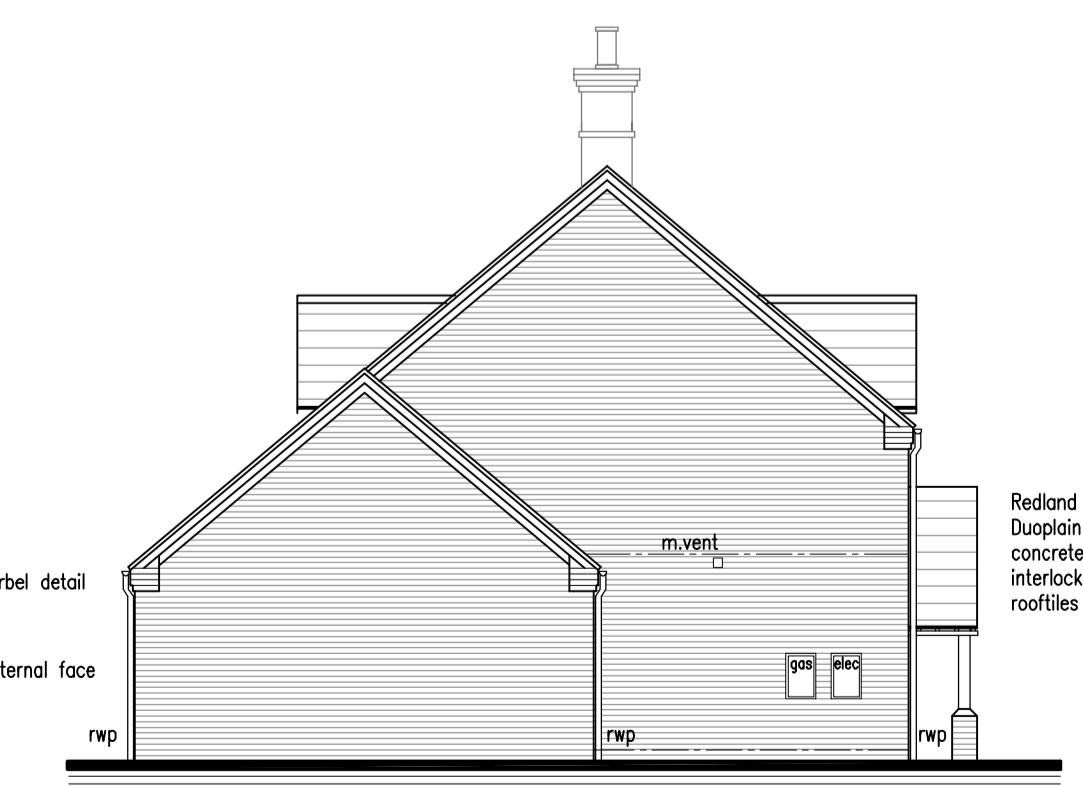
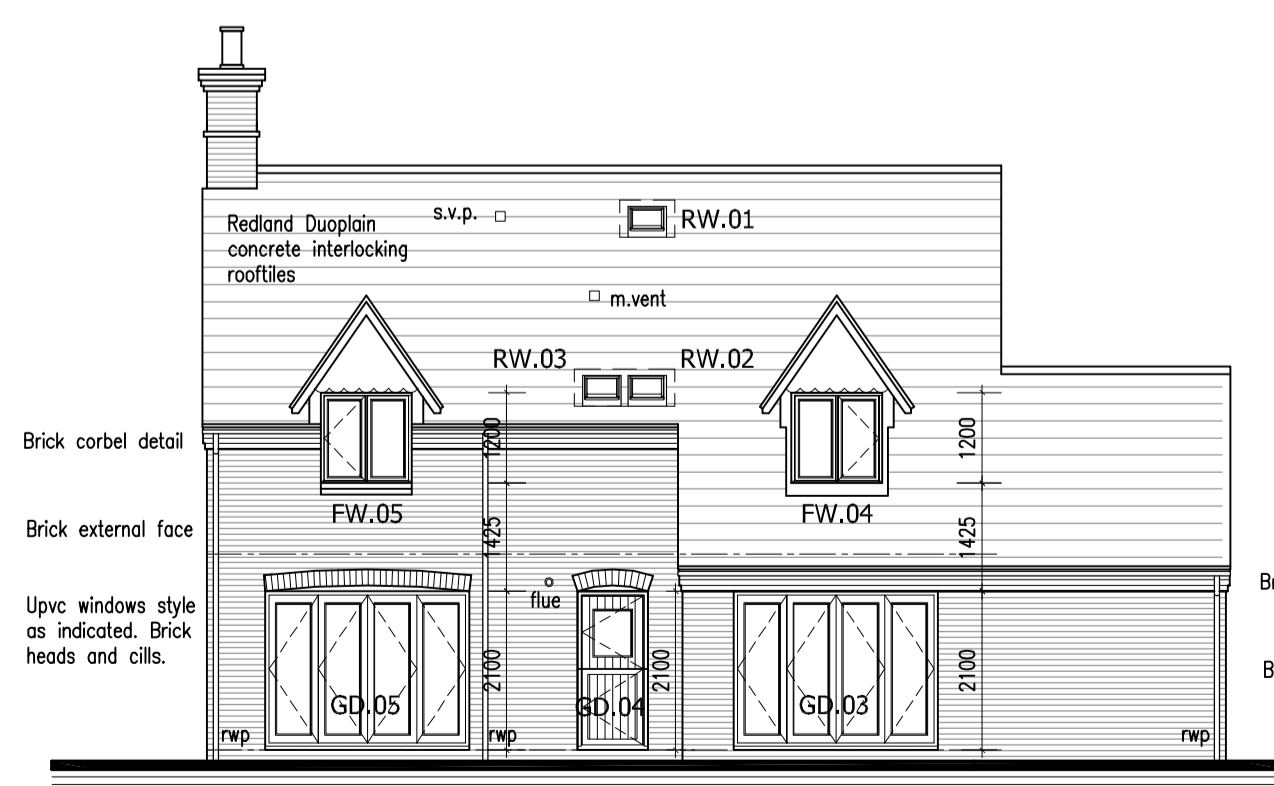
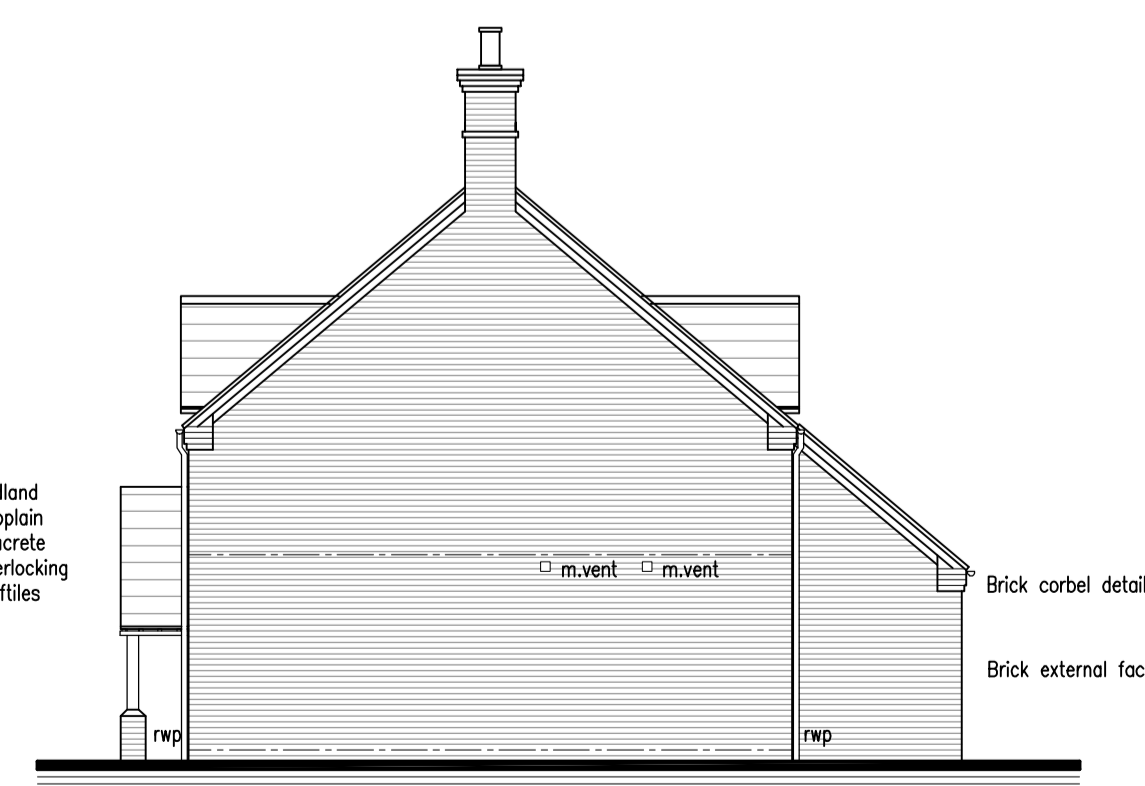
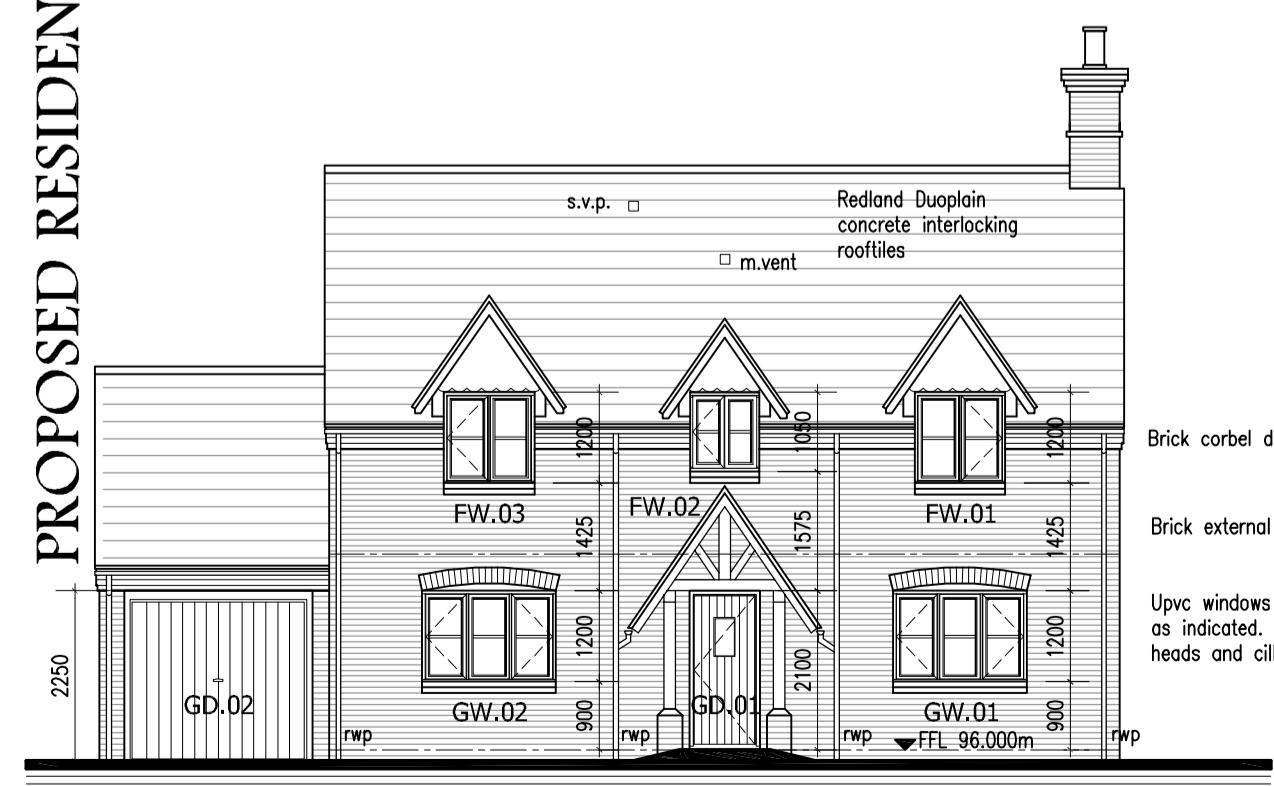

DAVID GRANGER
Architectural Design Limited

Project
Proposed Residential Development
The Old Cow Sheds
Sweepstone Road
Heather, Leicestershire

Drawing Title
Production Drawing - Sheet 7 of 13
Plot 7 - Floor Plans

Client
Bonsor Building Contractors

Drawing No.
12.2741.14 C

Date
May 2012

Scale (A1 Size)
1:50

Drawn by
MP

Checked by
SF

The Old Dairy, Mill St., Packington,
Ashby-de-la-Zouch, Leics. LE65 1WN

Tel: 01330 366939 Fax: 01330 366113
www.davidgrangerdesign.com
Company Reg. No. 5038912

