

**PRODUCTION DRAWING ~ PLOTS 3~6**  
 PROPOSED RESIDENTIAL DEVELOPMENT ~ THE OLD COW SHEDS ~ SWEPSTONE ROAD ~ HEATHER ~ LEICESTERSHIRE

THIS DRAWING IS TO BE READ IN CONJUNCTION WITH:-  
 PRODUCTION DRAWINGS - 12.2741.08-10 & 12-20

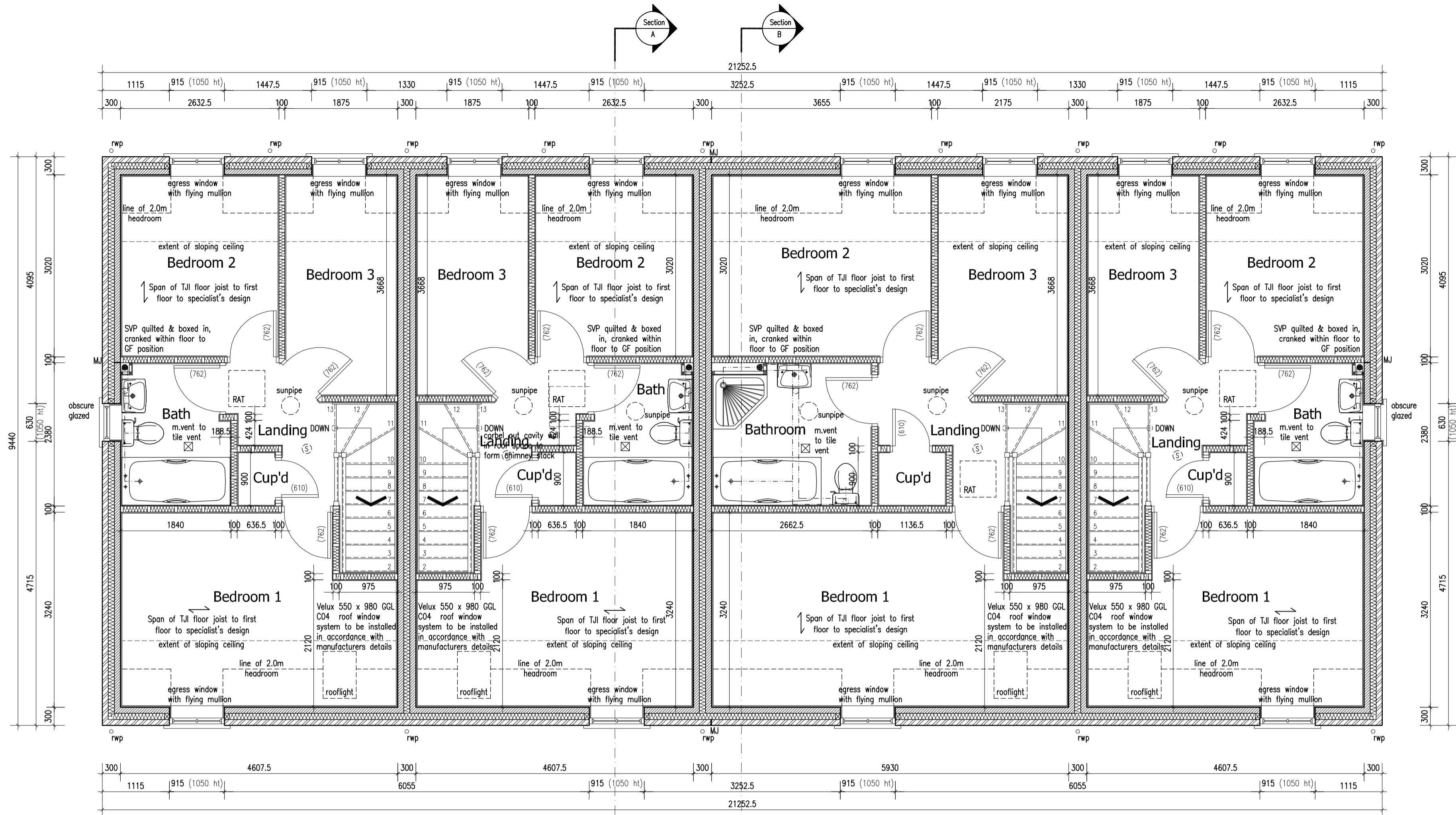

First Floor Plan - Plots 3-6  
 Scale 1:50

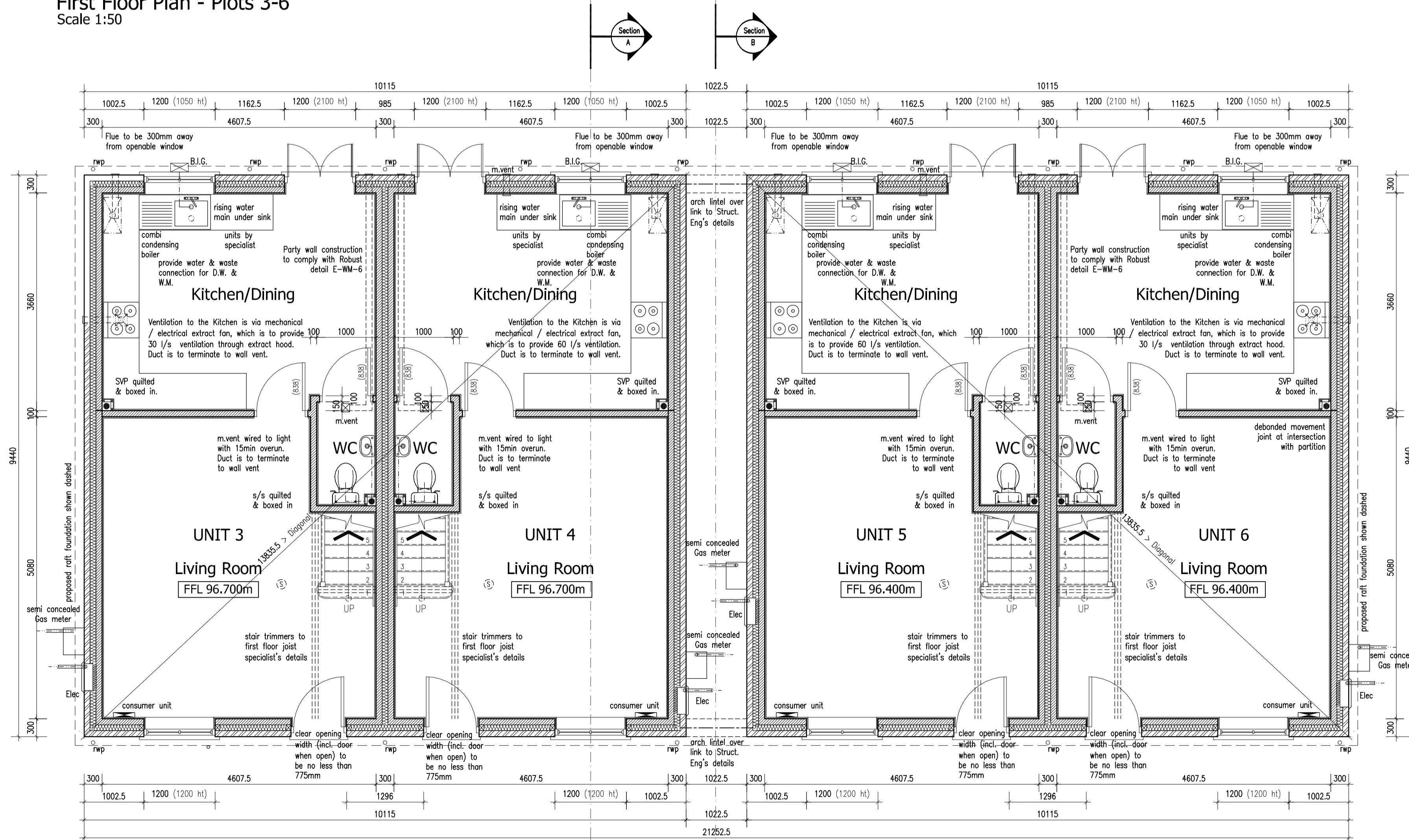

Ground Floor Plan - Plots 3-6  
 Scale 1:50

Revisions	By	Date
B	Planner's/Struct. Eng's Amendments	12/10/12
A	Building Regs/Client's Amendments	08/08/12

Figured dimensions must be taken in preference to scaled dimensions and any discrepancies are to be referred to David Granger Architectural Design Limited. Contractors, subcontractors and suppliers must verify all dimensions on site before commencing any work or making any workshop drawings. All drawings are copyright of David Granger Architectural Design Limited.

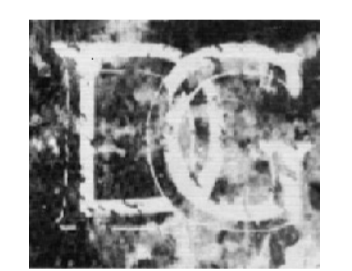

**DAVID GRANGER**  
 Architectural Design Limited  
 Project  
**Proposed Residential Development**  
 The Old Cow Sheds  
 Swebstone Road  
 Heather, Leicestershire  
 Drawing Title  
**Production Drawing - Sheet 4 of 13**  
 Plots 3-6 - Floor Plans  
 Client  
**Bonsor Building Contractors**  
 Drawing No.  
**12.2741.11 B**  
 Date  
 May 2012  
 Drawn by  
 JAC  
 Scale (A1 Size)  
 1:50  
 Checked by  
 SF  
 The Old Dairy, Mill St., Packington,  
 Ashby-de-la-Zouch, Leics. LE65 1WN  
 Tel: 01330 366939 Fax: 01330 366115  
 www.davidgrangerdesign.com  
 Company Reg. No. 5038912

