

THIS DRAWING IS TO BE READ IN CONJUNCTION WITH:-
 PRODUCTION DRAWINGS - 12.2741.08 & 10-20

SCHEDULE OF MATERIALS & FINISHES:

- Walls:**
 Red facing brickwork in Hanson Hampton Rural Blend with Corbel Eaves
 Blue Brick arches and plinth brick cills
- Roof:**
 Redland Duoplain concrete interlocking roof tiles, charcoal grey
- Windows and Doors:**
 White uPVC double glazed, style as indicated
- Paving:**
 Paving blocks - Piaspave 200x100 In traditional Brindle with charcoal borders
- Paving slabs -**
 Pavestone Burford Duo, riven/smooth face In grey
- Rainwater Goods:**
 Black half round uPVC on galvanised rise and fall brackets

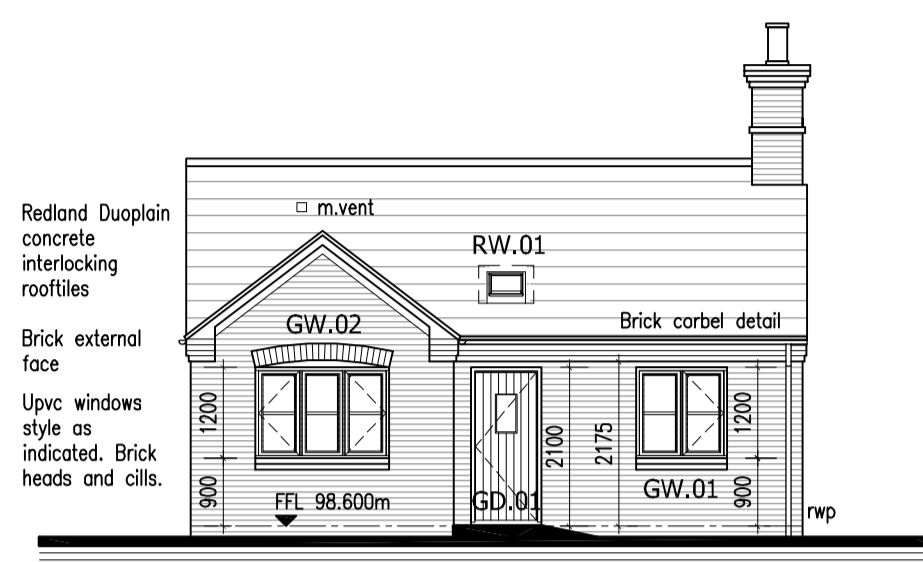

Front Elevation
Scale 1:100

DPC level to be raised by 150mm around main entrance door due to level approach



Side Elevation
Scale 1:100

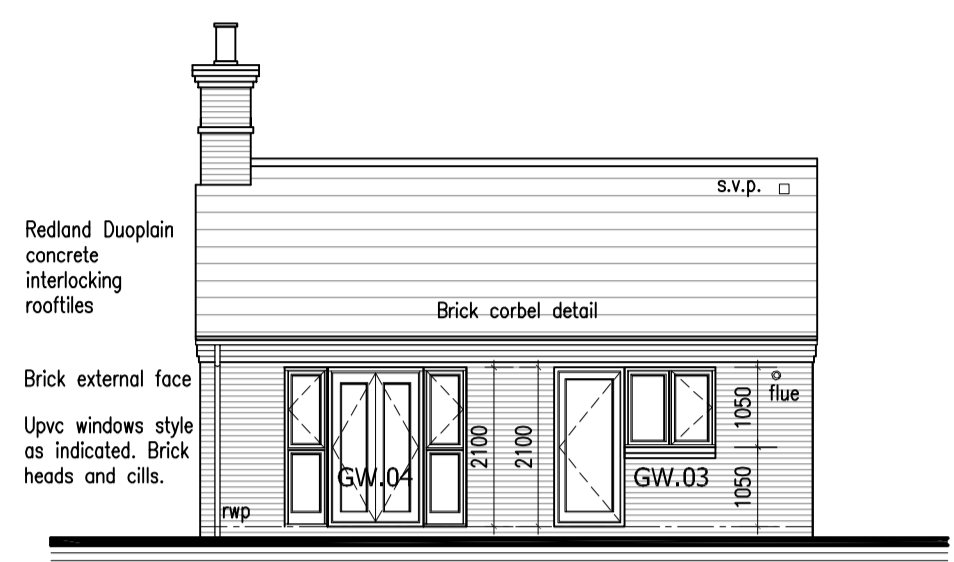

Rear Elevation
Scale 1:100

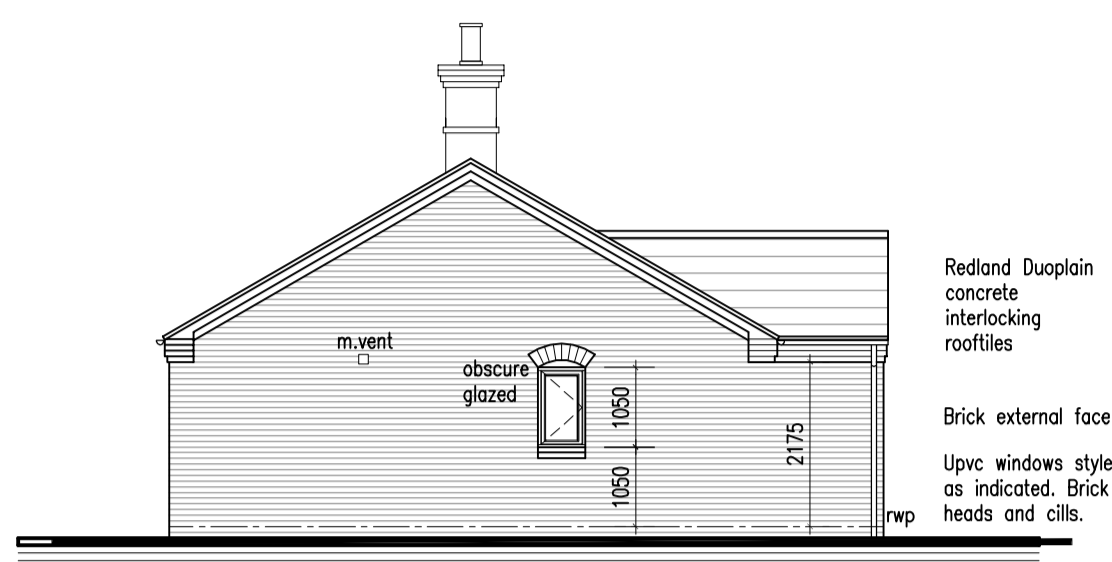

Side Elevation
Scale 1:100

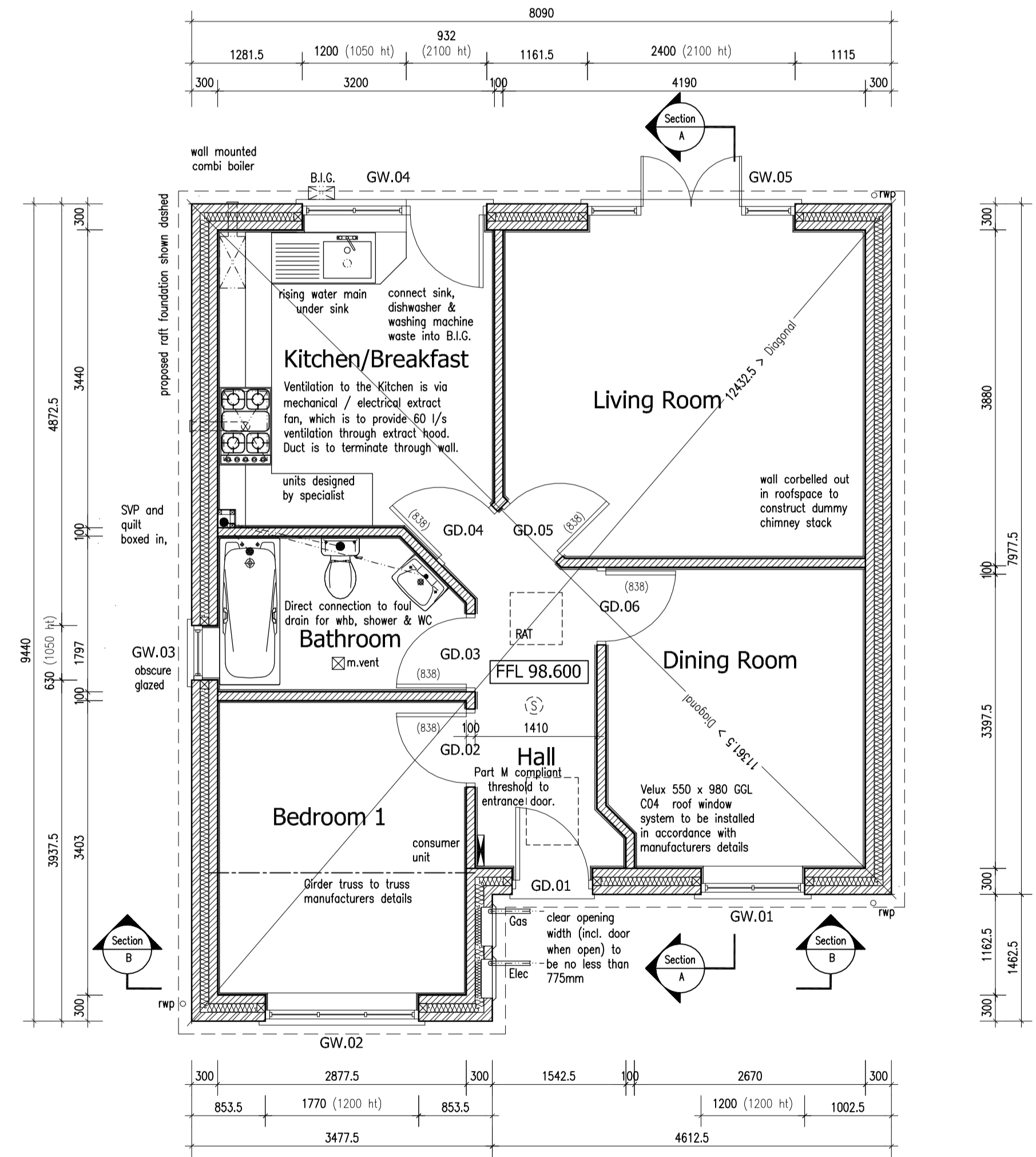

Ground Floor Plan
Scale 1:50

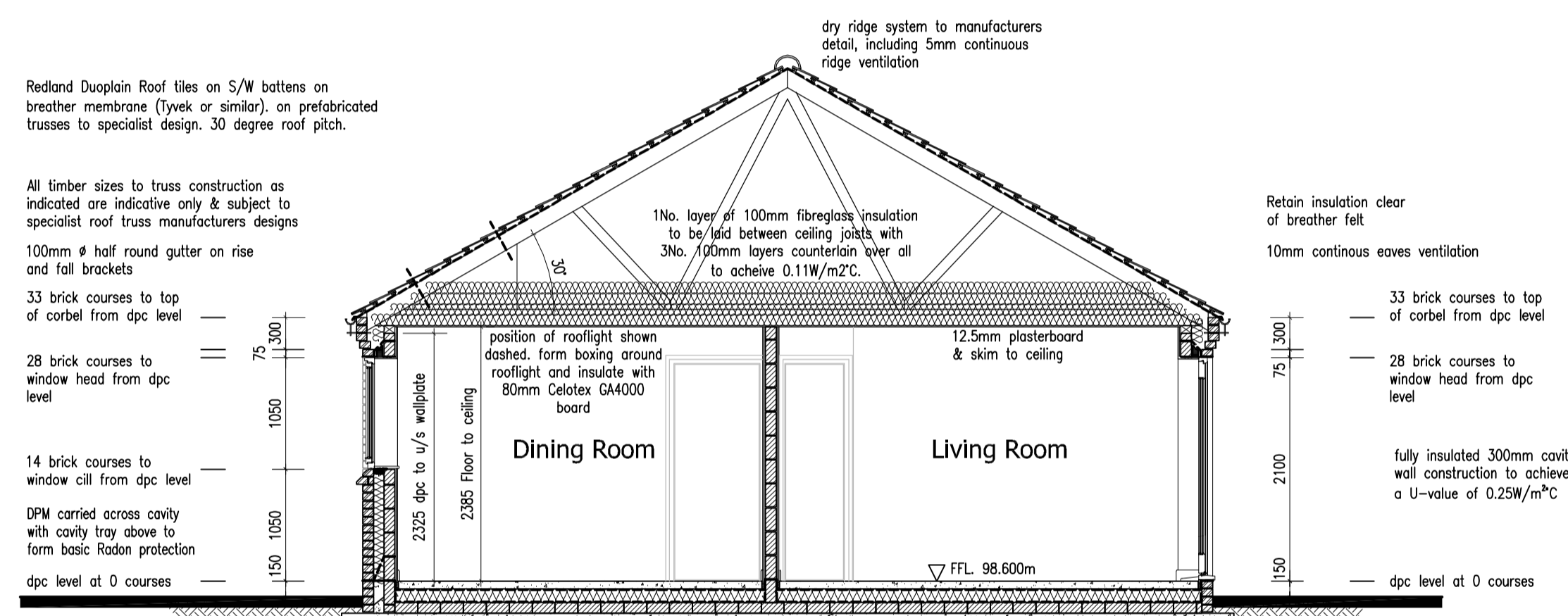

Section A-A
Scale 1:50

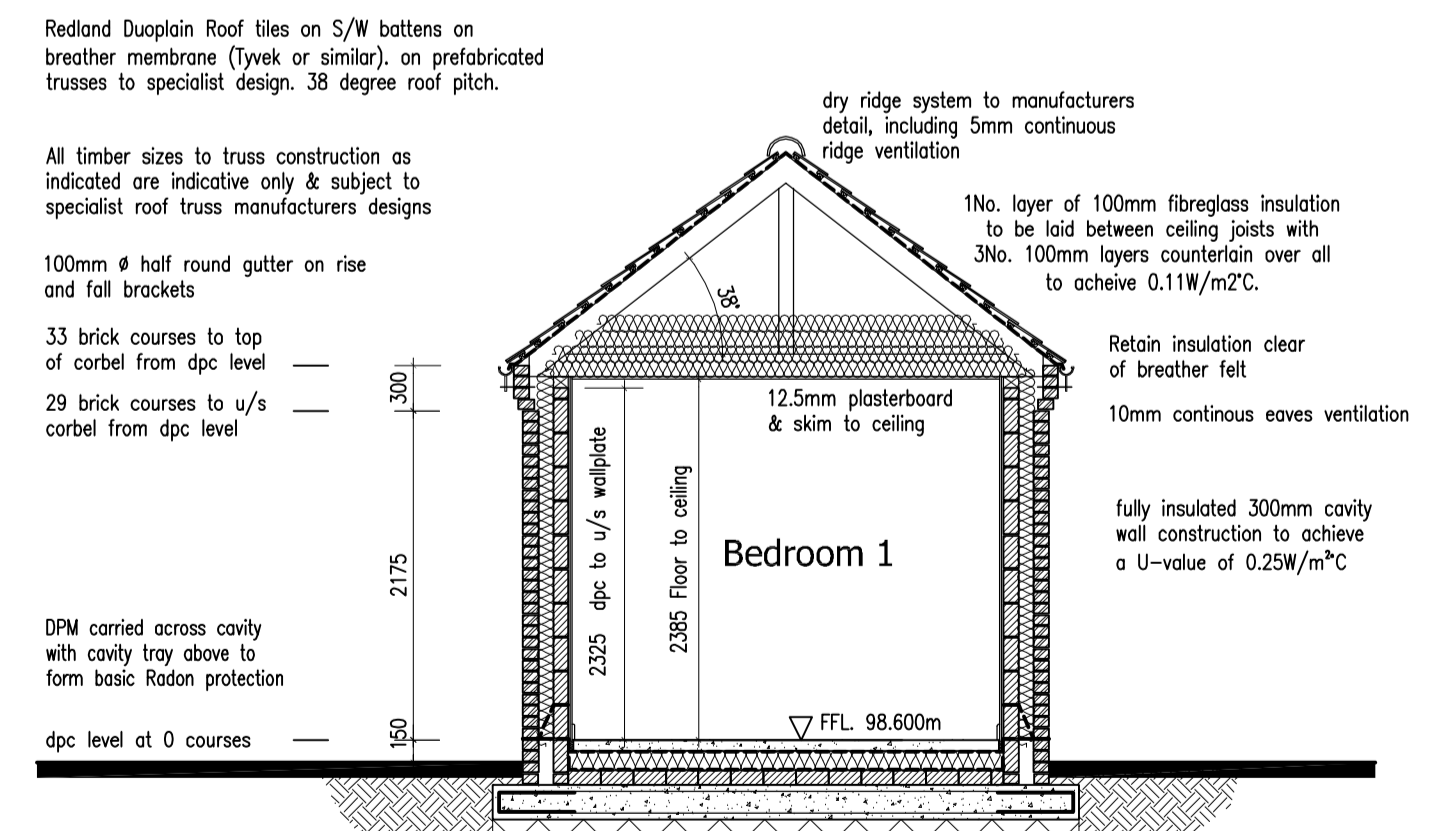

Section B-B
Scale 1:50

Revisions:	B	Planner's/Struct. Eng's Amendments	12/10/12
	A	Building Regs/Client's Amendments	08/08/12

Figured dimensions must be taken in preference to scaled dimensions and any discrepancies are to be referred to David Granger Architectural Design Limited. Contractors, subcontractors and suppliers must verify all dimensions on site before commencing any work or making any workshop drawings. All drawings are copyright of David Granger Architectural Design Limited.

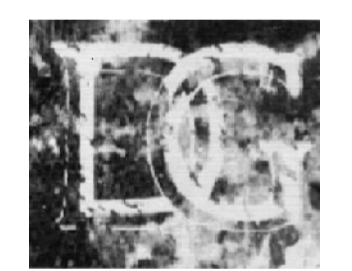

DAVID GRANGER
 Architectural Design Limited
 Project
Proposed Residential Development
 The Old Cow Sheds
 Swebstone Road
 Heather, Leicestershire
 Drawing Title
 Production Drawing - Sheet 2 of 13
 Plot 1
 Client
 Bonser Building Contractors
 Drawing No.
12.2741.09 B
 Date
 May 2012
 Drawn by
 MP
 Scale (A1 Size)
 1:50
 Checked by
 SF
 The Old Dairy, Mill St., Packington,
 Ashby-de-la-Zouch, Leics. LE65 1WN
 Tel: 01330 362939 Fax: 01330 360115
 www.davidgrangerdesign.com
 Company Reg. No. 5030912

